

FREESTANDING DRIVE-THRU RESTAURANT BUILDING

1240 OH-303
Streetsboro, Ohio



WWW.GOODMANREALESTATE.COM
216.381.8200



***Tenant Still Operating - Do Not Disturb**

HIGHLIGHTS

- **AVAILABLE:** 3,047 SF freestanding restaurant building (built in 2021) on 1.72 AC
- Located on State Route 14 (32,731 VPD) within the Streetsboro retail corridor with super-regional access to Interstate 480 and the Ohio Turnpike (Interstate 80)
- Surrounded by strong national retailers including Walmart Supercenter, The Home Depot, Target, Lowe's, Giant Eagle, ALDI, Raising Cane's, Starbucks, and Chick-fil-A
- Ideal for quick-service restaurant, bank, retail, or medical use

TOP GENERATORS

- State Route 14 retail corridor – dense concentration of national retailers and restaurants
- University Hospitals Streetsboro Health Center
- Streetsboro industrial corridor – thousands of employees in nearby logistics and manufacturing facilities
- Strong surrounding residential base providing daytime and evening traffic

DEMOGRAPHICS

POPULATION	3 MILE	5 MILE	7 MILE
2031 Projection	19,914	49,352	129,994
2026 Estimate	19,822	49,164	129,578
INCOME	3 MILE	5 MILE	7 MILE
2026 Average	\$117,736	\$154,829	\$133,475
2026 Median	\$93,683	\$117,218	\$98,445
DAYTIME POPULATION	3 MILE	5 MILE	7 MILE
2026 Employees	8,622	17,288	50,812

LEASING INFORMATION

www.goodmanrealestate.com
216.381.8200

CLEVELAND

THE OFFICES OF LEGACY VILLAGE
25333 CEDAR ROAD, SUITE 305
CLEVELAND, OH 44124

COLUMBUS

100 W OLD WILSON BRIDGE ROAD,
SUITE 207
WORTHINGTON, OH 43085

ROB YASKANICH

Senior Director
rob@goodmanrealestate.com

MICHAEL WEISS

Senior Director
michael@goodmanrealestate.com



LEASING INFORMATION

www.goodmanrealestate.com

216.381.8200

ROB YASKANICH

Senior Director
rob@goodmanrealestate.com

MICHAEL WEISS

Senior Director
michael@goodmanrealestate.com

FREESTANDING DRIVE-THRU RESTAURANT BUILDING

Streetsboro, Ohio



MAR 26



LEASING INFORMATION

www.goodmanrealestate.com

216.381.8200

ROB YASKANICH

Senior Director
rob@goodmanrealestate.com

MICHAEL WEISS

Senior Director
michael@goodmanrealestate.com

FREESTANDING DRIVE-THRU RESTAURANT BUILDING

Streetsboro, Ohio



MAR 26

THE INFORMATION ABOVE HAS BEEN OBTAINED FROM SOURCES BELIEVED TO BE RELIABLE. GOODMAN REAL ESTATE SERVICES GROUP LLC AND ITS AGENTS, ASSOCIATES, AND EMPLOYEES MAKE NO GUARANTEE, WARRANTY OR REPRESENTATION ABOUT IT. ALL IMAGES CONTAINED HEREIN ARE THE PROPERTY OF GOODMAN REAL ESTATE SERVICES GROUP LLC AND SHALL NOT BE DUPLICATED OR REPRODUCED WITHOUT EXPRESS WRITTEN CONSENT OF GOODMAN REAL ESTATE SERVICES GROUP LLC. YOU ACKNOWLEDGE THAT, AS REQUIRED BY THE STATE OF OHIO, YOU HAVE RECEIVED THE CONSUMER GUIDE TO AGENCY RELATIONSHIPS.



LEASING INFORMATION

www.goodmanrealestate.com

216.381.8200

ROB YASKANICH

Senior Director
rob@goodmanrealestate.com

MICHAEL WEISS

Senior Director
michael@goodmanrealestate.com

FREESTANDING DRIVE-THRU RESTAURANT BUILDING

Streetsboro, Ohio

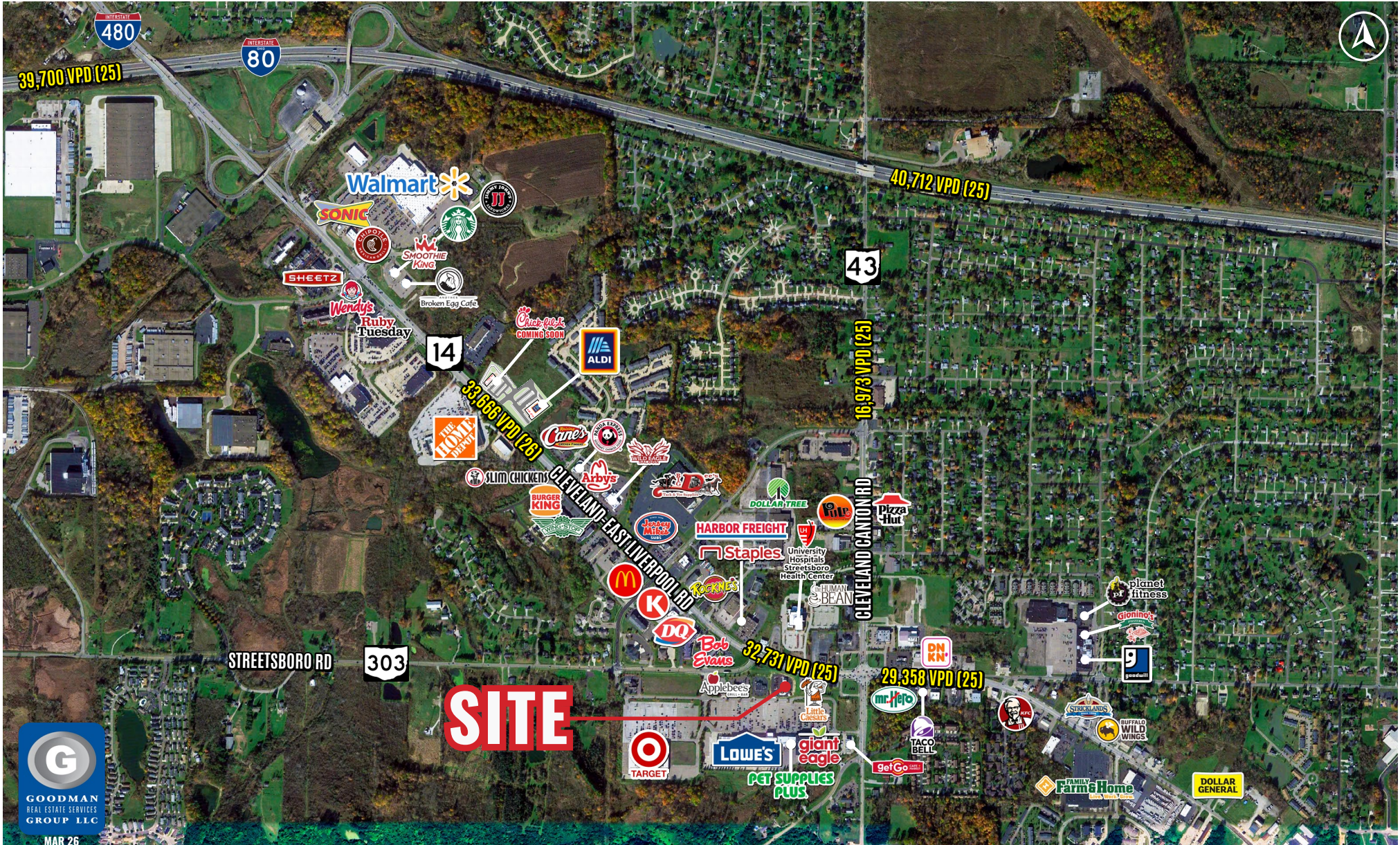

MAR 26